Welcome
FRG August 26th

Energy.forecasting@aemo.com.au

www.Sli.do #FRG

Forward plan

Topics shown are NEM related

Today

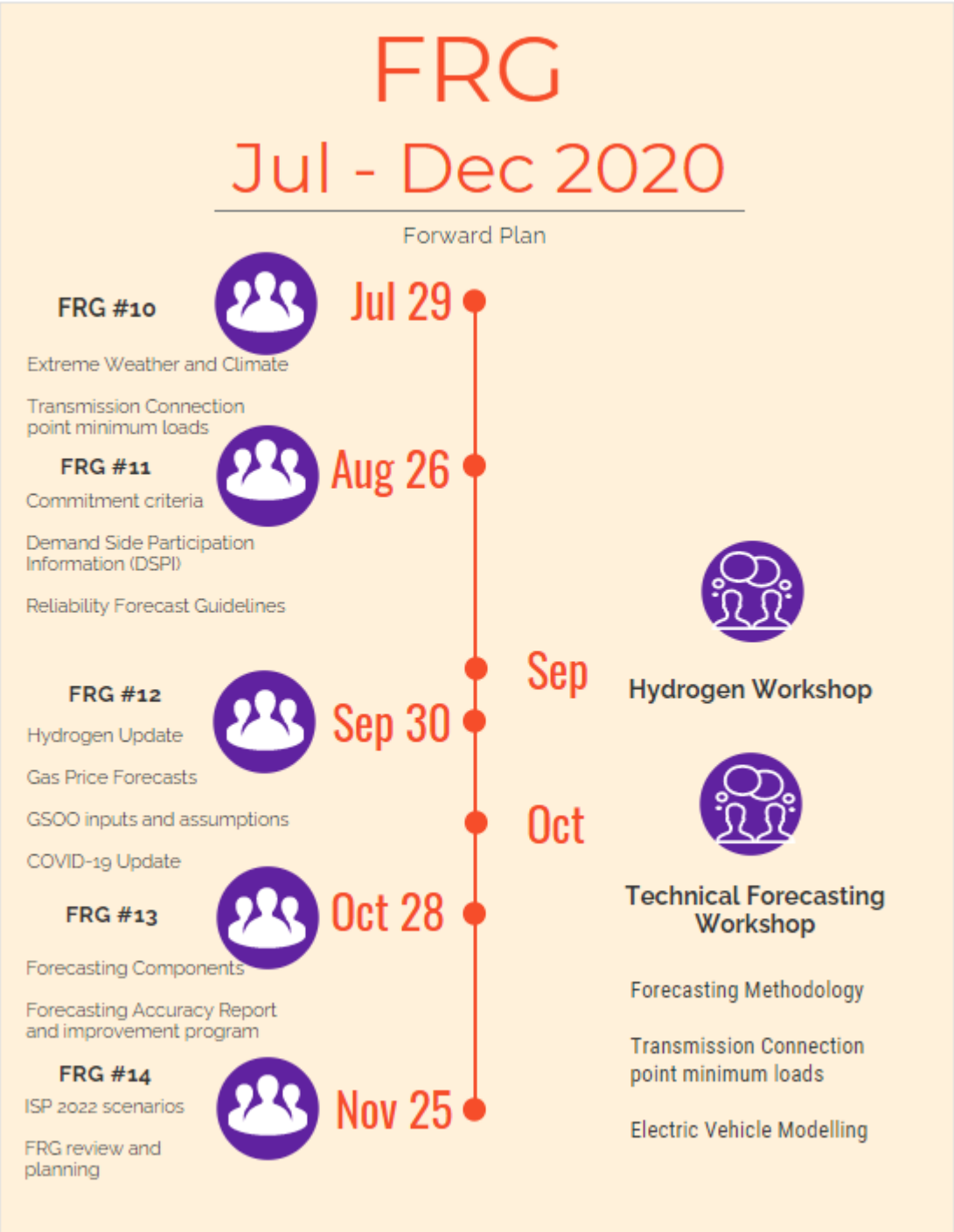

www.Sli.do #FRG

AEMO
AUSTRALIAN ENERGY MARKET OPERATOR

Agenda – FRG August 26th

www.Sli.do #FRG

#	TIME	TOPIC	PAPERS	RESPONSIBLE	ACTION
1.	2:00pm – 2:10pm	Welcome and Introductions	Welcome Slides	Daniel Collins (Chair)	Note
2.	2:10pm – 2:55pm Presentation: 15 min Discussion: 30 min	Demand Side Participation Information (DSPI)	Presentation 1	Magnus Hindsberger	Discuss
3.	2:55pm – 3:55pm Presentation: 20 min Discussion: 40 min	Commitment Criteria	Presentation 2	Steven Zollo	Discuss
4.	3:55pm – 4:25pm Presentation: 10 min Discussion: 20 min	Reliability Forecast Guidelines	Presentation 3	Carla Ziser	Discuss
5.	4:25pm – 4:30pm	Other Business	None	Chair	Discuss
6.	4:30pm	Meeting Close	Next meeting: 30th September 2020	Chair	Note

Please note that this meeting will be recorded for the purpose of compiling minutes.

AEMO
AUSTRALIAN ENERGY MARKET OPERATOR

Submissions and minutes

www.Sli.do #FRG

- Submissions received on the June Minutes
- July minutes are in progress
- Correspondence to Energy.forecasting@aemo.com.au

AEMO
AUSTRALIAN ENERGY MARKET OPERATOR

Announcements

www.Sli.do #FRG

Consultations

- Demand Side Participation Forecasting Methodology
  - Final determination published
- RSIG, MTPASA, EAAP & Spot Market Timetable
  - Draft Determination published
  - Stage 2 submissions close 28 August 2020
- DSP Information (DSPI) Guidelines
  - Issues Paper Published
  - Stage 1 submissions close 30 September 2020

Open Actions

www.Sli.do #FRG

Item	Date Raised	Topic	Action required	Responsible	By	Status
4.1.4	27/05/2020	Demand forecasts "as generated"	Demand forecasts to be discussed in terms of "operational as generated" to align with real time data.	AEMO	July 2020	Closed Slides will be uploaded in Meeting Pack 32
4.3.3	24/06/2020	Zoomed in Graphs	Provide graphs for NSW which show the difference between scenario plots	AEMO	July 2020	Closed With 4.1.4
	02/08/2020	Minutes	Re-issue June Minutes	AEMO	Aug 2020	OPEN
4.3.2	24/06/2020	Show how changes to assumptions impact EV charge profiles	Provide an opportunity for FRG members to interact with the data and see how their assumptions impact various forecasts	AEMO	ESOO (Aug 2020)	OPEN
	14/08/2020	RSIG consultation	2nd stage submissions to energy.forecasting@aemo.com.au	Participants	28th August	OPEN
	26/08/2020	DSPI Guidelines Consultation	1st stage submissions to energy.forecasting@aemo.com.au	Participants	30th September	OPEN
4.2.2	10/06/2020	Improve FOR data collection	Improve data collection to include causes of outages	AEMO	Dec 2020	OPEN

AEMO
AUSTRALIAN ENERGY MARKET OPERATOR

Using Slido & Webex

Questions and comments

www.Sli.do

Event #FRG

Character length has been increased

Asking questions in Webex

Please only use the chat for technical assistance

1
Press 'Participants' Button

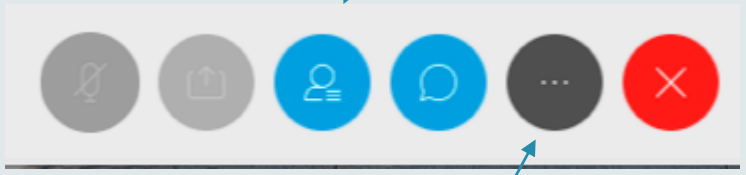

On web browser:
Click the 3 dots:
"raise your hand"
&
"lower your hand"

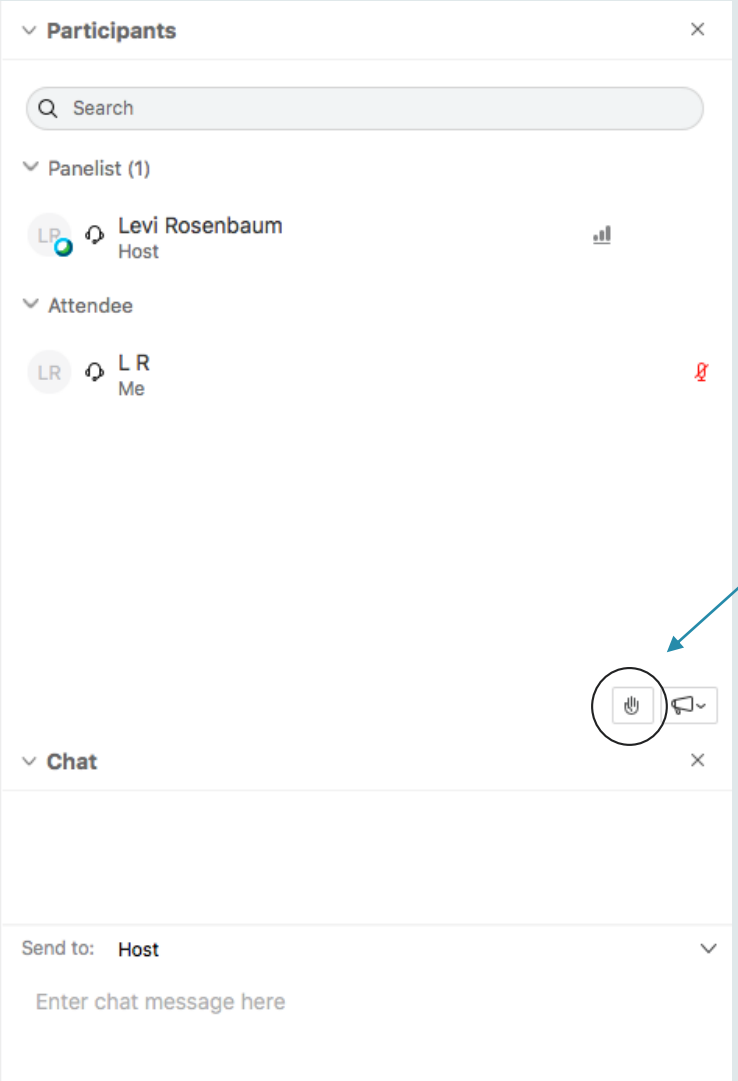

2
To ask a question put your hand up

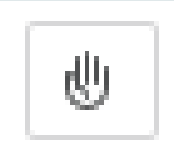

3
A hand icon will appear next to your name

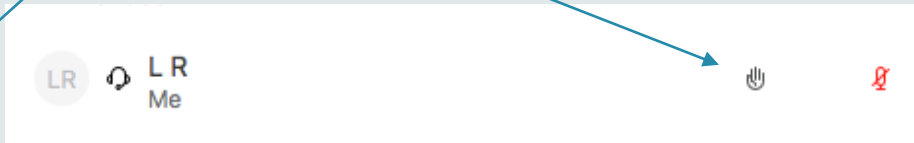

4
The host will unmute you when it's your turn

5
Press the hand icon to put your hand down