Welcome
FRG October 28th

Energy.forecasting@aemo.com.au

www.Sli.do #FRG

Forward plan

Topics shown are NEM related

www.Sli.do #FRG

Today

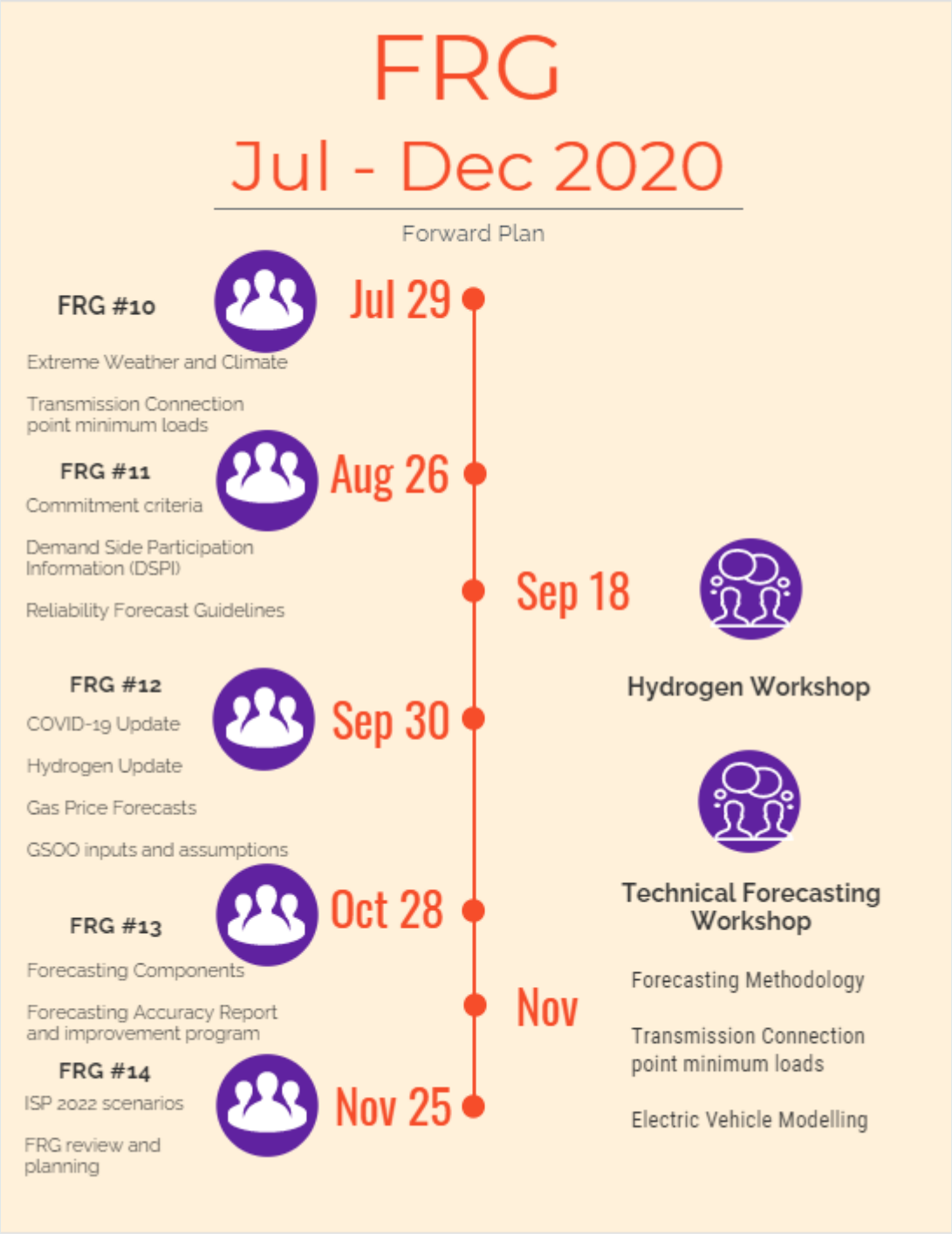

AEMO
AUSTRALIAN ENERGY MARKET OPERATOR

Agenda – FRG October 28th

www.Sli.do #FRG

#	TIME	TOPIC	PAPERS	RESPONSIBLE	ACTION
1.	2:00pm – 2:10pm	Welcome and Introductions	Welcome Slides	Daniel Collins (Chair)	Note
2.	2:10pm – 3:40pm Presentation: 45 min Discussion: 45 min	Forecast Accuracy Report and Improvement Plan	Presentation 1	Magnus Hindsberger	Discuss
3.	3:40pm – 4:50pm Presentation: 35 min Discussion: 35 min	Forecasting Enhancement Research Projects	Presentation 2	Lachlan O'Neil (CSIRO)	Discuss
4.	4:50pm	Other Business	None	Chair	Discuss
5.	4:50pm – 4:55pm	Meeting Close	Next meeting: 25 November 2020	Chair	Note

Please note that this meeting will be recorded for the purpose of compiling minutes.

AEMO
AUSTRALIAN ENERGY MARKET OPERATOR

Announcements

www.Sli.do #FRG

Forecasting Technical Workshop

- Full Day
- November 12

Consultations

- DSP Information (DSPI) Guidelines
  - Draft Paper Publishing soon (end of month)
  - Stage 2 submissions to close Mid November 2020

- (Upcoming) Reliability Forecasting Guidelines

AEMO
AUSTRALIAN ENERGY MARKET OPERATOR

Submissions and minutes

www.Sli.do #FRG

- Minutes to be accepted
  - Draft – September 30

- Correspondence to Energy.forecasting@aemo.com.au

AEMO
AUSTRALIAN ENERGY MARKET OPERATOR

Actions

www.Sli.do #FRG

Item	Date Raised	Topic	Action required	Responsible	By	Status
4.3.2	24/06/2020	EV charge profiles	Discuss EV's and charge profile assumptions.	AEMO	EVs will be discussed at the FRG in early 2021	CLOSED
4.5.2	26/08/2020	DSPI Guidelines Consultation	1st stage submissions to energy.forecasting@aemo.com.au	Participants	30th September	CLOSED
4.6.2	30/09/2020	Collaborate on LNG imports	AEMO to reach out to Jemena to collaborate on forecasting LNG imports.	AEMO	AEMO have arranged a meeting	CLOSED
		DSPI Guidelines Consultation	2nd Stage Submissions to energy.forecasting@aemo.com.au	Participants	Mid November	OPENING SOON
4.6.1	30/09/2020	GDP growth rates	Release final data behind GDP growth rates for the COVID-19 recovery	AEMO	October 2020	OPEN
4.2.2	10/06/2020	Improve FOR data collection	Improve data collection to include causes of outages	AEMO	Dec 2020	OPEN

AEMO
AUSTRALIAN ENERGY MARKET OPERATOR

Discussion / Slido

www.Sli.do

Event #FRG

Please sign in (enter your name)

Participating in Webex

Please only use the chat for technical assistance

1
Press 'Participants' Button

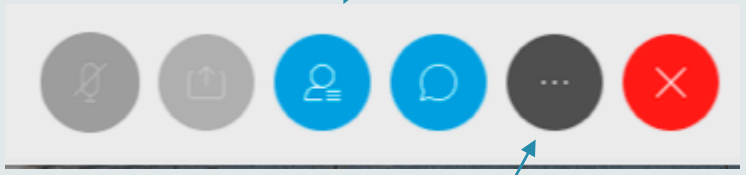

On web browser:
Click the 3 dots:
"raise your hand"
&
"lower your hand"

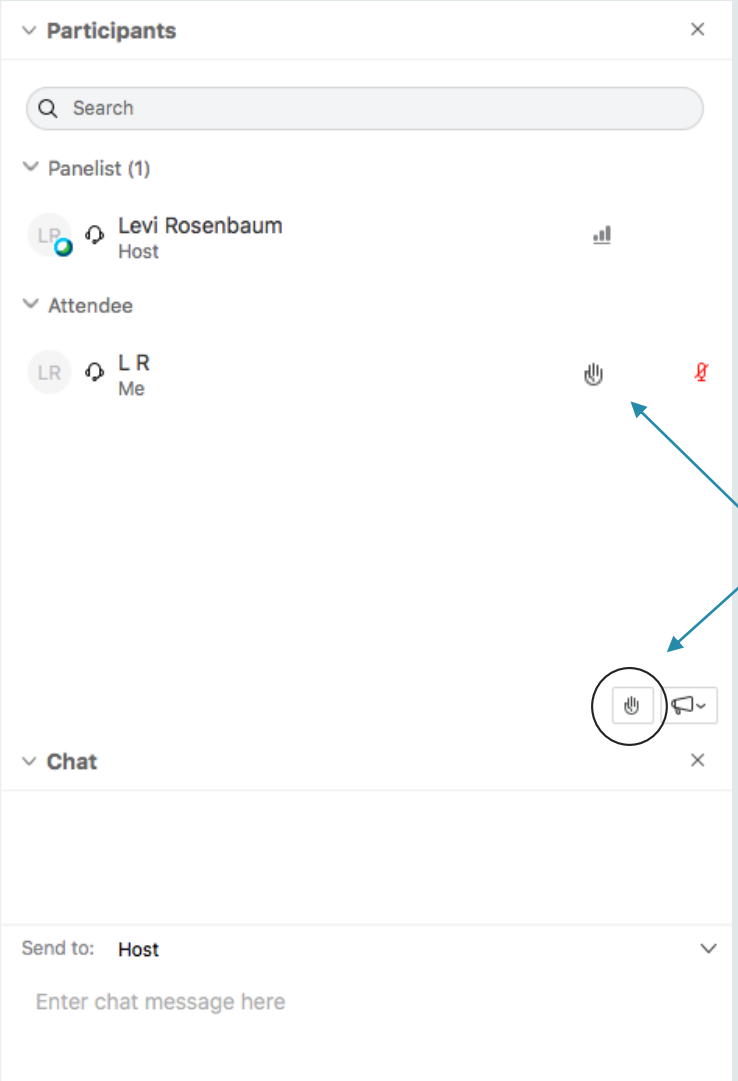

2
To ask a question put your hand up

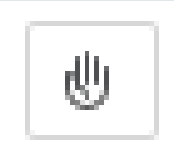

3
A hand icon will appear next to your name

4
You will be unmuted when called upon

5
Press the hand icon to lower your hand